TEXAS A&M UNIVERSITY
GALVESTON CAMPUS.

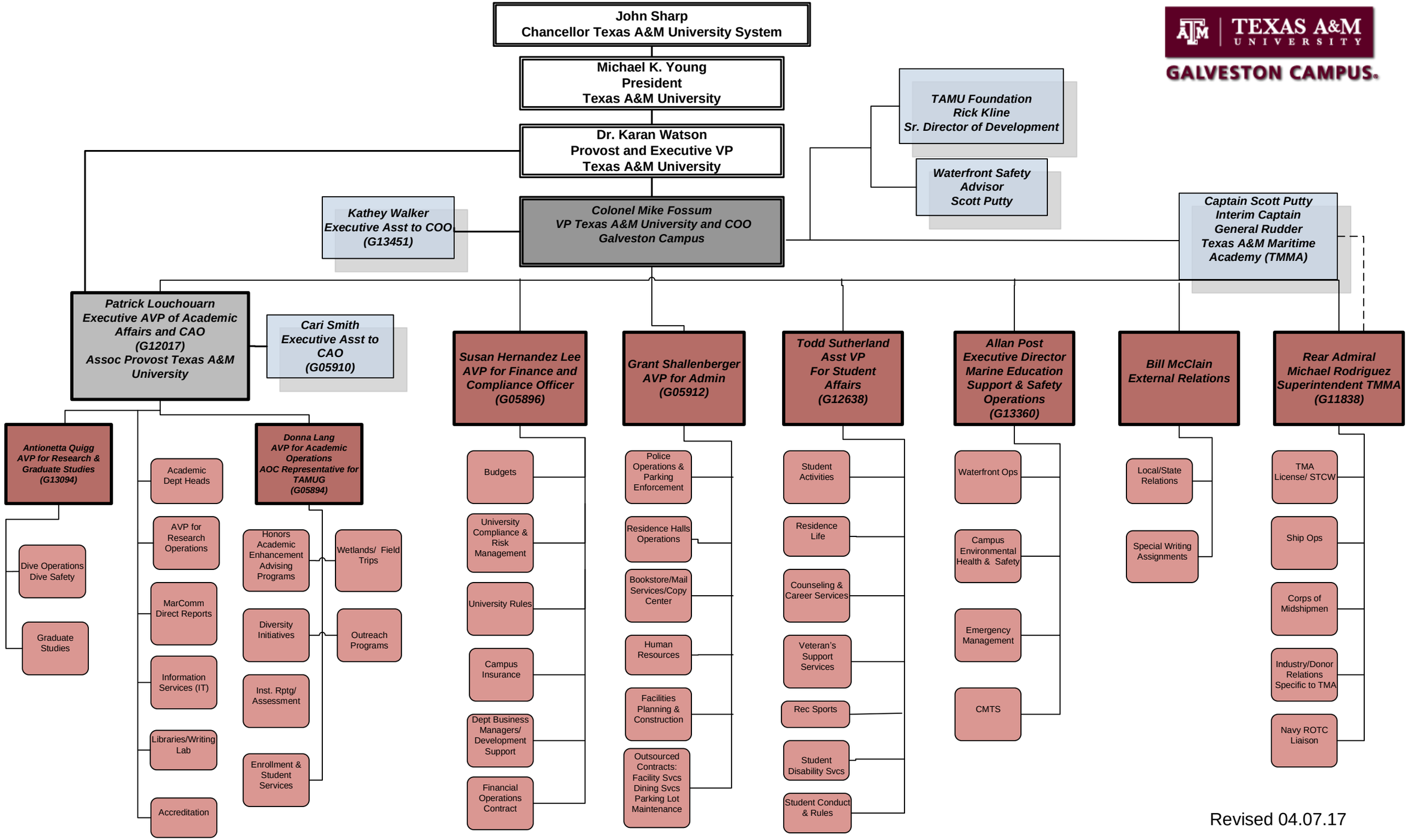

Revised 04.07.17